



OFFERING MEMORANDUM

# HISTORIC MIXED-USE SPACE FOR LEASE

1622 ORETHA CASTLE HALEY BLVD, NEW ORLEANS, LA 70113

# HISTORIC MIXED USE SPACE

1622 ORETHA CASTLE HALEY BLVD.  
NEW ORLEANS, LA 70113

LISTING AGENT:



Eileen Boh

C: 504.508.0796

D: 504.605.4400

[eileenboh81@gmail.com](mailto:eileenboh81@gmail.com)

**MCENERY**  
RESIDENTIAL

THE McENERY COMPANY

810 UNION STREET, 4TH FLOOR  
NEW ORLEANS, LA 70112

504-274-2701 | [MCENERYCO.COM](http://MCENERYCO.COM)



The information contained herein has been obtained from sources that we deem reliable. No representation or warranty is made as to the accuracy thereof, and it is submitted subject to errors, omissions, change of price, or other conditions, or withdrawal without notice. Licensed in Louisiana.



# HISTORIC MIXED-USE SPACE

1622 ORETHA CASTLE HALEY BLVD, NEW ORLEANS, LA 70113

Be the first to live or work in this gorgeously renovated historic Landmark building on famed Oretha Castle Haley across from popular Cafe Reconcile, just 3 blocks from iconic St. Charles Avenue. This architecturally historic second-floor unit is available now with a multitude of options for both commercial use and residential with MU-2 zoning. Once you walk through the custom-built Spanish cedar front door, you'll see why this space is so special! Whether you are looking for office space for your business that is centrally located just minutes to downtown New Orleans, I-10, Uptown New Orleans and St. Charles Ave, or the Westbank, this large open-concept floor plan makes for the perfect office space. You'll be greeted by custom tile in the foyer, a gorgeous staircase up to the second floor, a centrally located kitchen that makes for a great meeting area with custom cabinetry, a cooktop, and an allowance to purchase a brand-new refrigerator of your choice. For privacy, there is an additional space in the back greeted by French Doors, that can be used as a bedroom, conference room, private office, or any number of other functions, with a large ensuite bathroom, and both linen and personal closets. There is also multi-functional laundry/utility room with a second bathroom making this an ideal live / work solution. This space works beautifully as a residential-only apartment as well with its original hardwood floors, built-in bookshelves, custom cabinetry, handcrafted solid wood columns and trim throughout, abundance of natural light, working transoms, French doors, and vast windows. This property comes with two off-street parking spots in the back of the building, with an entrance on Euterpe Street. Utilities are included with rent. Pet friendly on case-by-case basis.

LIST PRICE	\$3,500 / MO
GBA	2,991 SF
PARKING	2 SPACES
ZONING	MU-2

OFFERING MEMORANDUM | 1622 ORETHA CASTLE HALEY BLVD

# PROPERTY PHOTOS

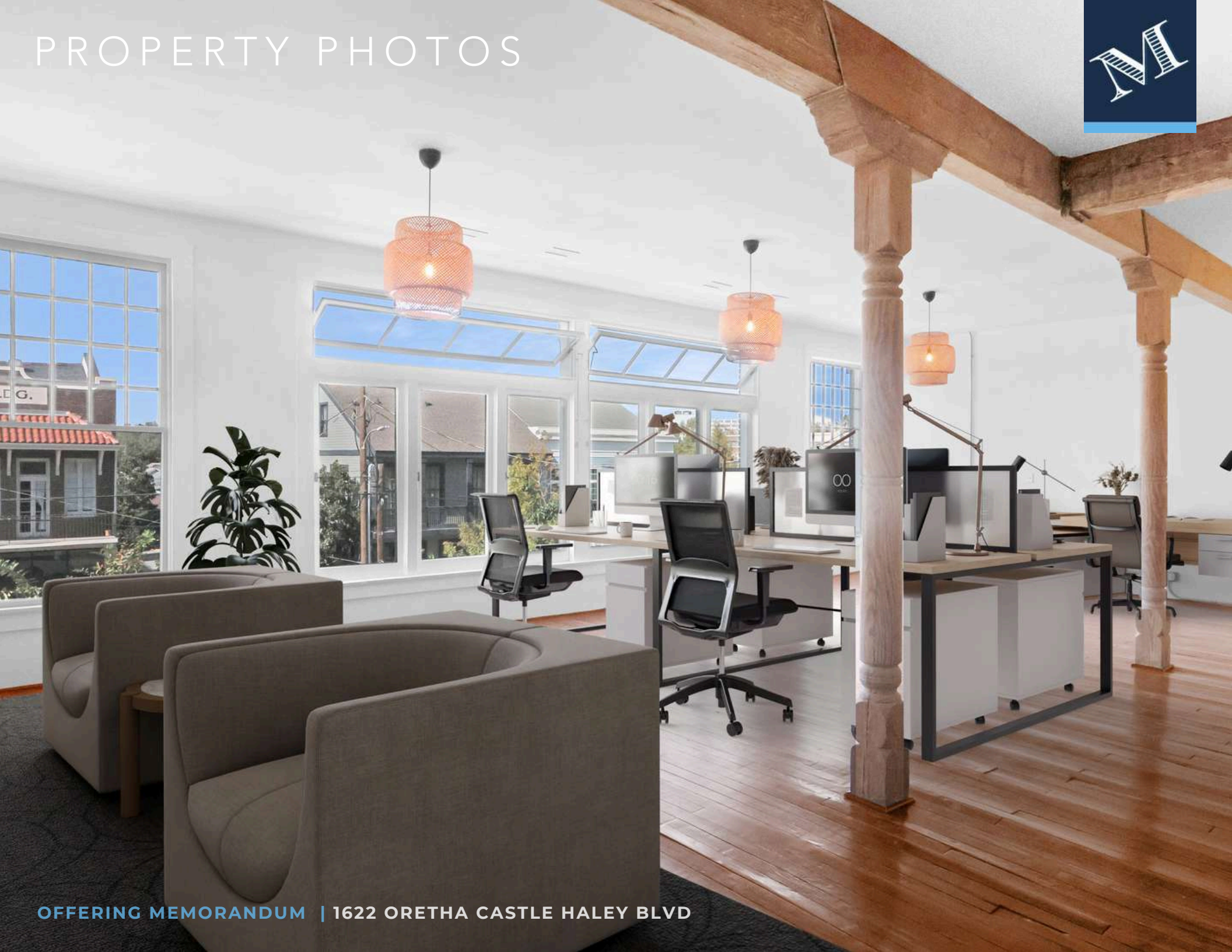

OFFERING MEMORANDUM | 1622 ORETHA CASTLE HALEY BLVD

# PROPERTY PHOTOS

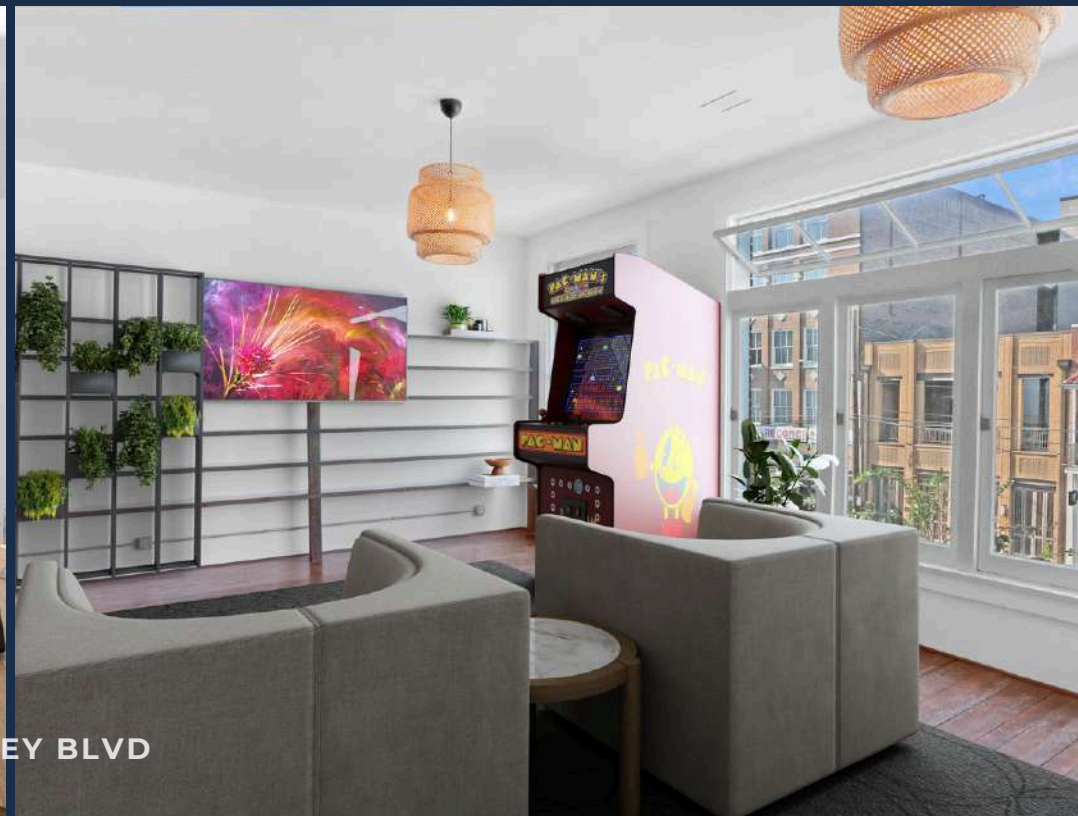
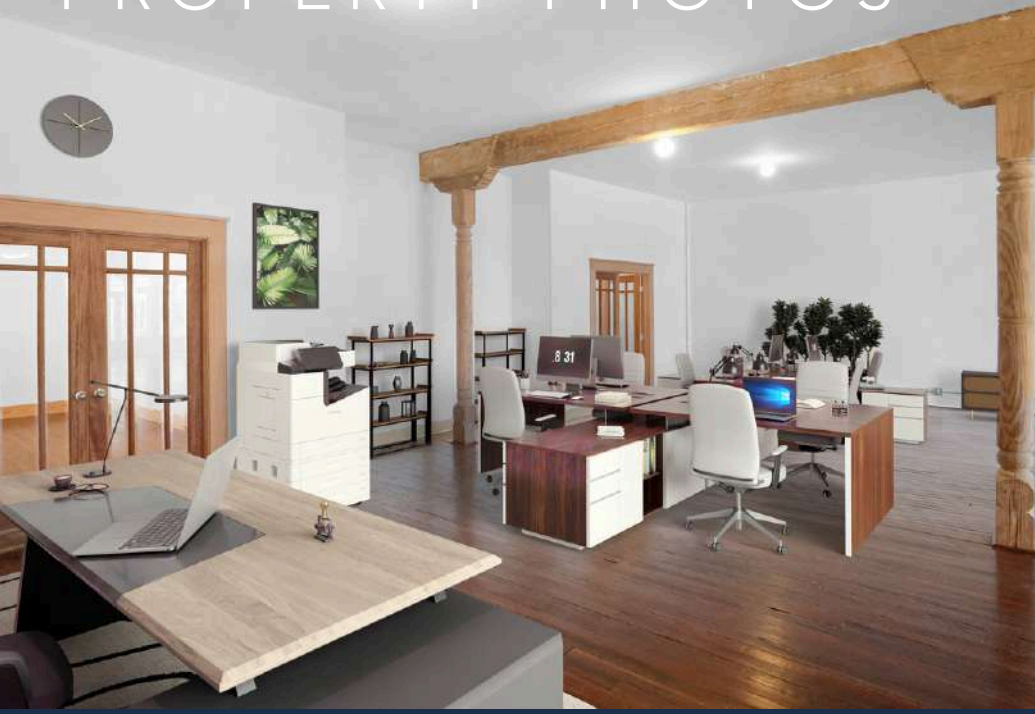

# PROPERTY PHOTOS

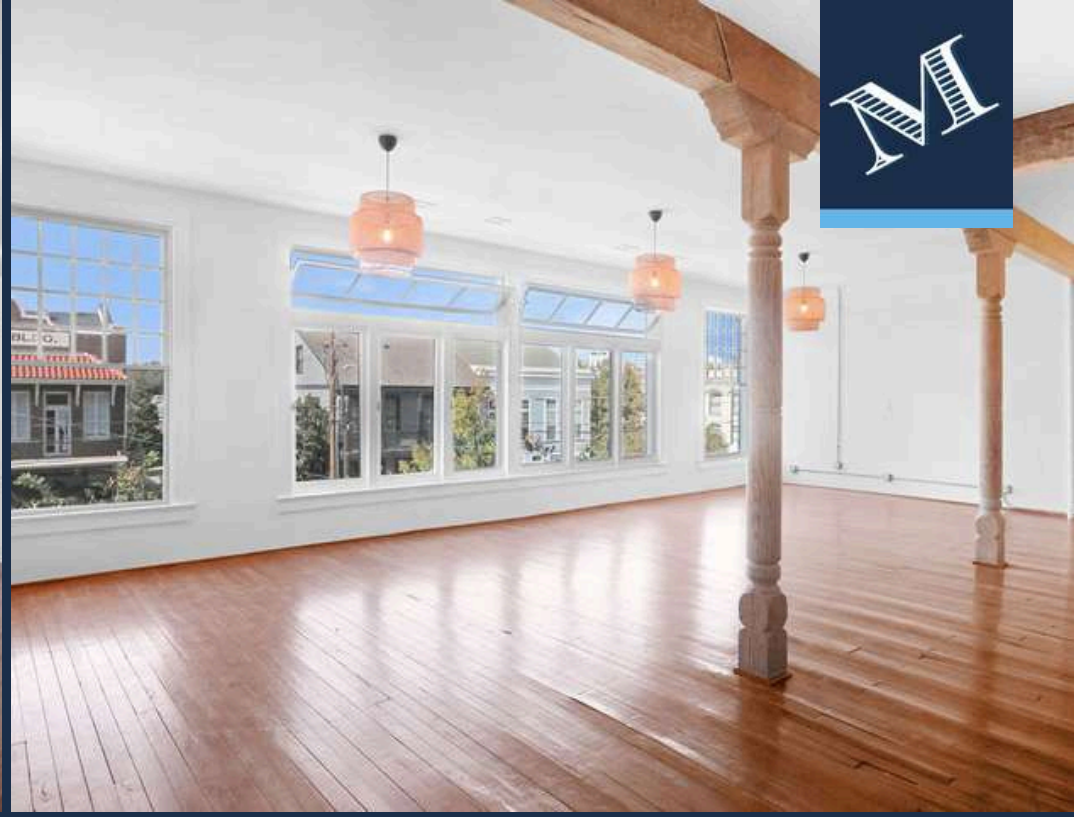

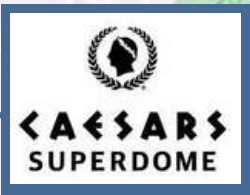
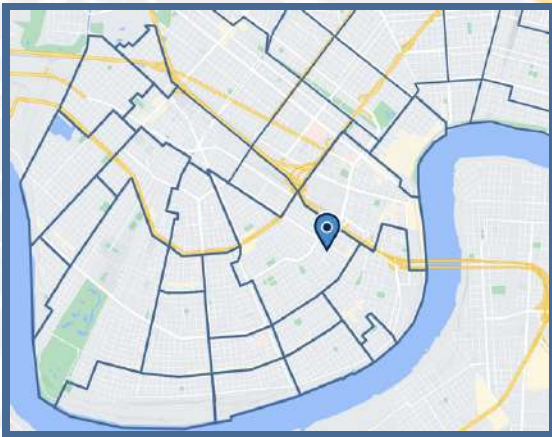



# HISTORIC MIXED-USE SPACE

1622 ORETHA CASTLE HALEY BLVD . NEW ORLEANS . LA . 70113



EXCLUSIVELY LISTED BY

## THE McENERY COMPANY

810 UNION STREET, 4TH FLOOR  
NEW ORLEANS, LA 70112

504-274-2701 | MCENERYCO.COM



Eileen Boh

C: 504.508.0796

D: 504.605.4400

[eileenboh81@gmail.com](mailto:eileenboh81@gmail.com)





DISCLOSURE AND CONSENT TO DUAL AGENT DESIGNATED AGENCY



This document serves three purposes:

- It discloses that a real estate licensee may potentially act as a disclosed dual agent who represents more than one party to the transaction.
• It explains the concept of disclosed dual agency.
• It seeks your consent to allow the real estate agent to act as a disclosed dual agent.

A LICENSEE MAY LEGALLY ACT AS A DUAL AGENT ONLY WITH YOUR CONSENT. BY CHOOSING TO SIGN THIS DOCUMENT, YOUR CONSENT TO DUAL AGENCY REPRESENTATION IS PRESUMED. BEFORE SIGNING THIS DOCUMENT, PLEASE READ THE FOLLOWING:

The undersigned designated agent(s) (Insert name(s) of licensee(s) undertaking dual representation) and any subsequent designated agent(s) may undertake a dual representation represent both the buyer (or lessee) and the seller (or lessor) for the sale or lease of property described as (List address of property, if known)

The undersigned buyer (or lessee) and seller (or lessor) acknowledge that they were informed of the possibility of this type of representation. The licensee(s) will undertake this representation only with the written consent of ALL clients in the transaction.

Any agreement between the clients as to a final contract price and other terms is a result of negotiations between the clients acting in their own best interests and on their own behalf. The undersigned buyer (or lessee) and seller (or lessor) acknowledge that the licensee(s) has explained the implications of dual representation, including the risks involved. The undersigned buyer (or lessee) and seller (or lessor) acknowledge that they have been advised to seek independent advice from their advisors or attorneys before signing any documents in this transaction.

WHAT A LICENSEE CAN DO FOR CLIENTS WHEN ACTING AS A DUAL AGENT

- Treat all clients honestly.
• Provide information about the property to the buyer (or lessee).
• Disclose all latent material defects in the property that are known to the licensee(s).
• Disclose financial qualifications of the buyer (or lessee) to the seller (or lessor).
• Explain real estate terms.
• Help the buyer (or lessee) to arrange for property inspections.
• Explain closing costs and procedures.
• Help the buyer compare financing alternatives.
• Provide information about comparable properties that have sold so that both clients may make educated decisions on what price to accept or offer.

WHAT A LICENSEE CANNOT DISCLOSE TO CLIENTS WHEN ACTING AS A DUAL AGENT

- Confidential information that the licensee may know about the clients, without that client's permission.
• The price the seller (or lessor) will take other than the listing price without permission of the seller (or lessor).
• The price the buyer (or lessee) is willing to pay without permission of the buyer (or lessee).

You are not required to sign this document unless you want to allow the licensee(s) to proceed as a dual agent(s), representing BOTH the buyer (or lessee) and the seller (or lessor) in this transaction. If you do not want the licensee(s) to proceed as a dual agent(s) and do not want to sign this document, please inform the licensee(s).

By signing below, you acknowledge that you have read and understand this form and voluntarily consent to the licensee(s) acting as a dual agent(s), representing BOTH the buyer (or lessee) and the seller (or lessor) should that become necessary.

Signature lines for Buyer or Lessee, Seller or Lessor, and Licensee, each with a corresponding Date line.

Customer Information Form

What Customers Need to Know When Working With Real Estate Brokers or Licensees

This document describes the various types of agency relationships that can exist in real estate transactions.

AGENCY means a relationship in which a real estate broker or licensee represents a client by the client's consent, whether expressed or implied, in an immovable property transaction. An agency relationship is formed when a real estate licensee works for you in your best interest and represents you. Agency relationships can be formed with buyers/sellers and lessors/lessees.

DESIGNATED AGENCY means the agency relationship that shall be presumed to exist when a licensee engaged in any real estate transaction, except as otherwise provided in LA R.S. 9:3891, is working with a client, unless there is a written agreement providing for a different relationship.

- The law presumes that the real estate licensee you work with is your designated agent, unless you have a written agreement otherwise.
• No other licensees in the office work for you, unless disclosed and approved by you.
• You should confine your discussions of buying/selling to your designated agent or agents only.

DUAL AGENCY means an agency relationship in which a licensee is working with both buyer and seller or both landlord and tenant in the same transaction. Such a relationship shall not constitute dual agency if the licensee is the seller of property that he/she owns or if the property is owned by a real estate business of which the licensee is the sole proprietor and agent. A dual agency relationship shall not be construed to exist in a circumstance in which the licensee is working with both landlord and tenant as to a lease that does not exceed a term of three years and the licensee is the landlord. Dual agency is allowed only when informed consent is presumed to have been given by any client who signed the dual agency disclosure form prescribed by the Louisiana Real Estate Commission. Specific duties owed to both buyer/seller and lessor/lessee are:

- To treat all clients honestly.
• To provide factual information about the property.
• To disclose all latent material defects in the property that are known to them.
• To help the buyer compare financing options.
• To provide information about comparable properties that have sold, so that both clients may make educated buying/selling decisions.
• To disclose financial qualifications to the buyer/lessee to the seller/lessor.
• To explain real estate terms.
• To help buyers/lessees arrange for property inspections
• To explain closing costs and procedures.

CONFIDENTIAL INFORMATION means information obtained by a licensee from a client during the term of a brokerage agreement that was made confidential by the written request or written instruction of the client or is information the disclosure of which could materially harm the position of the client, unless at any time any of the following occur:

- The client permits the disclosure by word or conduct.
• The disclosure is required by law or would reveal serious defect.
• The information became public from a source other than the licensee.

By signing below you acknowledge that you have read and understand this form and that you are authorized to sign this form in the capacity in which you have signed.

Signature lines for Buyer/Lessee and Seller/Lessor, each with By, Title, Date, and Licensee fields.

